

PIANO INTERRATO

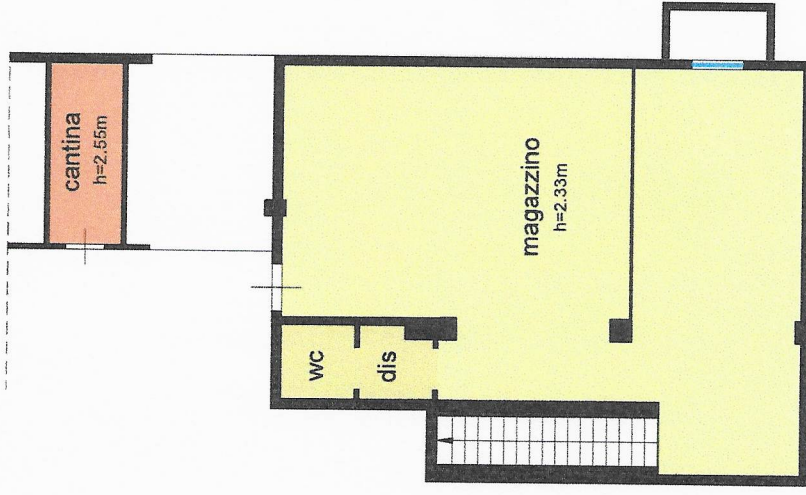

- Magazzino : 64.45mq
- Bagno+Dis : 4.19mq
- Cantina: 4.97mq

VIA CREMONA

PIANO TERRA

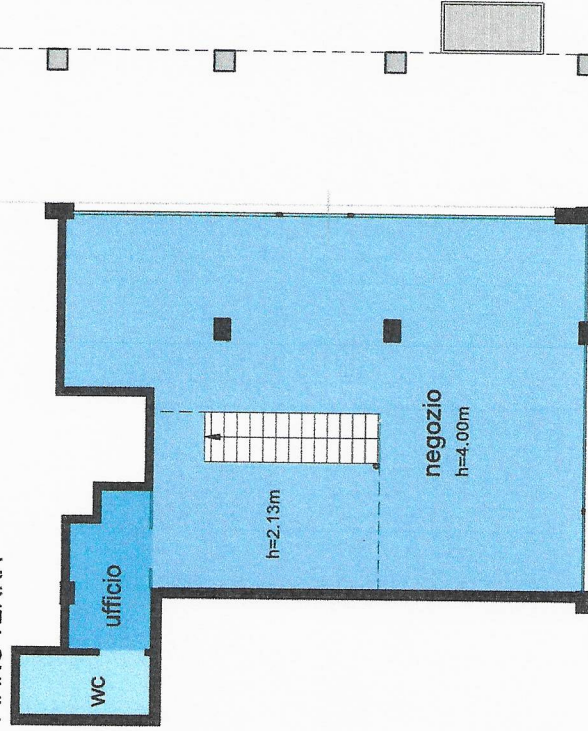

- Negozio : 67.10mq
- Ufficio : 4.65mq
- Bagno: 3.08mq

PIANO SOPPALCO

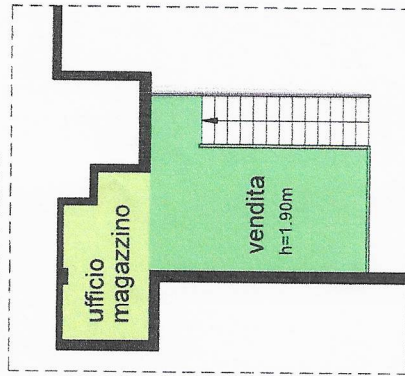

- Vendita: 11.65mq
- Ufficio : 5mq